

Business - Application for a premises licence to be granted under the Licensing Act 2003

08/05/2017

Business - Application for a premises licence to be granted under the Licensing Act 2003

Ref No. 813809

Name of Applicant

Please enter the name(s) who is applying for a premises licence under section 17 of the Licensing Act 2003 and am making this application to you as the relevant licensing authority in accordance with section 12 of the Licensing Act 2003

	Cattle Grid Restaurants Ltd
--	-----------------------------

Premises Details

Non-domestic rateable value of premises in order to see your rateable value click here (opens in new window)

£	20000
	Band D and E only applies to premises which uses exclusively or primarily for the supply of alcohol for consumption on the premises
	Yes

Premises trading name

	HOGSMILL
--	----------

Postal address of premises or, if none, ordnance survey map reference or description

Address Line 1	204 Union St
Address Line 2	Southwark
Town	London
County	Greater Londson
Post code	SE1 0LR
Ordnance survey map reference	
Description of the location	
Telephone number	07557883780

Applicant Details

Please select the capacity in which you are applying to convert your existing licence

	a person other than an individual (limited company, partnership, etc)
--	---

Business - Application for a premises licence to be granted under the Licensing Act 2003

If you applying as an individual or non-individual please select one of the following:-

	I am carrying on or proposing to carry on a business which involves the use of the  premises for licensable activities
--	--

Other Applicants

Personal Details - First Entry

Name	Cattle grid restaurants Ltd
------	-----------------------------

Address - First Entry

Street number or building name	20 the swan centre
Street Description	rosemary rd
Town	earlsfield
County	surrey
Post code	sw17 0ar
Registered number ( where applicable )	6707878
Description of applicant ( for example, partnership, company, unincorporated association etc )	Limited liability Company

Contact Details - First Entry

Telephone number	(07557) 883780
Email address	steven.novak@me.com

Operating Schedule

When do you want the premises licence to start?

	01/08/2017
--	------------

If you wish the licence to be valid only for a limited period, when do you want it to end?

--	--

General description of premises ( see guidance note 1 )



Date of birth		I am 18 years old or over <input type="checkbox"/> Please tick yes	
Nationality			
Current postal address if different from premises address			
Post town		Postcode	
Daytime contact telephone number			
E-mail address (optional)			

**(B) OTHER APPLICANTS**

Please provide name and registered address of applicant in full. Where appropriate please give any registered number. In the case of a partnership or other joint venture (other than a body corporate), please give the name and address of each party concerned.

Name	CATTLE GRID RESTAURANTS LTD
Address	ROSNANS BIRKBY HOUSE SAWTH BRIDGE RICHMOND HA6 4JJ
Registered number (where applicable)	6707878
Description of applicant (for example, partnership, company, unincorporated association etc.)	LTD LIABILITY COMPANY
Telephone number (if any)	
E-mail address (optional)	STEVEN.NOVAK@ME.COM

**Part 3 Operating Schedule**

When do you want the premises licence to start?

DD	MM	YYYY
<input type="text"/>	<input type="text"/>	<input type="text"/>



Business - Application for a premises licence to be granted under the Licensing Act 2003

	The premises consists of a first floor that will trade solely as a restaurant, a ground floor that will trade and a bar restaurant and a outdoor area that will trade alongside the ground floor.
--	---

Please select the range of the number of people expected to attend the premises at any one time.

	Less than 5000
If 5,000 or more people are expected to attend the premises at any one time. Please state the number expected to attend	

Operating Schedule part 2

What licensable activities do you intend to carry on from the premises?

	(Please see sections 1 and 14 of the Licensing Act 2003 and schedule 1 and 2 to the Licensing Act 2003)
--	---

Provision of regulated entertainment

	e) live music
	f) recorded music

Provision of late night refreshment

	i) Late night refreshment
--	---------------------------

Supply of alcohol

	j) Supply of alcohol
--	----------------------

E - Live Music

Will the performance of live music take place indoors or outdoors or both? ( Please read guidance note 2 )

Business - Application for a premises licence to be granted under the Licensing Act 2003

	Indoors
--	---------

Please give further details here ( Please read guidance note 3 )

	Live music is to be used for background music, the venue is not a "live music venue"
--	--

Standard days and timings for Live Music ( Please read guidance note 6 )

Day	Start	Finish
Mon	18:00	23:00
Tues	18:00	23:00
Wed	18:00	23:00
Thur	18:00	23:00
Fri	18:00	02:00
Sat	18:00	02:00
Sun	18:00	22:00

State any seasonal variations for the performance of live music ( Please read guidance note 4 )

--	--

Non standard timings. Where you intend to use the premises for the performance of live music at different times to those listed. ( Please read guidance note 5 )

--	--

F - Recorded Music

Will the playing of recorded music take place indoors or outdoors or both? ( Please read guidance note 2 )

	Both
--	------

Please give further details here ( Please read guidance note 3 )

	recorded music is to be used for background purposes only
--	---

Standard days and timings for Recorded Music ( Please read guidance note 6 )

Day	Start	Finish
Mon	09:00	23:00
Tues	09:00	23:00
Wed	09:00	23:00

Business - Application for a premises licence to be granted under the Licensing Act 2003

Thur	09:00	02:00
Fri	09:00	02:00
Sat	09:00	02:00
Sun	09:00	23:00

State any seasonal variations for playing recorded music ( Please read guidance note 4 )

--	--

Non standard timings. Where you intend to use the premises for the playing of recorded music entertainment at different times to those listed. ( Please read guidance note 5 )

--	--

I - Late Night Refreshment

Will the provision of late night refreshment take place indoors or outdoors or both? ( Please read guidance note 2 )

	Indoors
--	---------

Please give further details here ( Please read guidance note 3 )

	hot food and drinks is to be supplied purely for consumption within the premises
--	--

Standard days & timings for Late night refreshment (Late night start time is from 23.00, see guidance notes 6)

Day	Start	Finish
Mon		
Tues		
Wed		
Thur	23:00	02:00
Fri	23:00	02:00
Sat	23:00	02:00
Sun		

State any seasonal variations for the provision of late night refreshment ( Please read guidance note 4 )

--	--

Non standard timings. Where you intend to use the premises for the provision of late night refreshment at different times, to those listed. Please list, ( Please read guidance note 5 )

Business - Application for a premises licence to be granted under the Licensing Act 2003

--	--

J - Supply of Alcohol

Will the supply of alcohol be for consumption ( Please read guidance note 7 )

	Both
--	------

Standard days and timings for Supply of alcohol ( Please read guidance note 6 )

Day	Start	Finish
Mon	11:00	23:00
Tues	11:00	23:00
Wed	11:00	23:00
Thur	11:00	02:00
Fri	11:00	02:00
Sat	11:00	02:00
Sun	11:00	23:00

State any seasonal variations for the supply of alcohol ( Please read guidance 4 )

--	--

Non standard timings. Where you intend to use the premises for the supply of alcohol at different times to those listed. Please list, ( Please read guidance note 5 )

--	--

Please upload the consent form completed by the proposed premises supervisor

	<a href="#">Licence.rtf.zip</a>
--	---------------------------------

Premises Supervisor

Full name of proposed designated premises supervisor

First names	Grant
Surname	Targett Navarro

Address of proposed designated premises supervisor

Street number or	25
------------------	----

Business - Application for a premises licence to be granted under the Licensing Act 2003

Building name	
Street Description	Malden Hill
Town	New Malden
County	Surrey
Post code	kt3 4ds

Personal licence number of proposed designated premises supervisor, if any,

Personal licence number ( if known )	ps2247
Issuing authority ( if known )	Kingston upon thames

K

Please highlight any adult entertainment or services, activities, other entertainment or matters ancillary to the use of the premises that may give rise to concern in respect of children ( Please read guidance note 8 )

	No Adult entertainment or services will be offered that should give rise to any concern in respect of children
--	--

L - Hours premises are open to public

Hours premises are open to the public ( standard timings Please read guidance note 6 )

Day	Start	Finish
Mon	06:00	23:00
Tues	06:00	23:00
Wed	06:00	23:00
Thur	06:00	02:00
Fri	06:00	02:00
Sat	06:00	02:00
Sun	09:00	23:00

State any seasonal variations ( Please read guidance note 4 )

--	--

Non standard timings. Where you intend to use the premises to be open to the public at different times from those listed. Please list, ( Please read guidance note 5 )

--	--

M - Steps to promote four licencing objectives



Business - Application for a premises licence to be granted under the Licensing Act 2003

a) General - all four licensing objectives (b,c,d,e) ( Please read guidance note 9 )

	Cattle Grid restaurants is an experienced restaurant group that trades responsibly with respect to all licensing objectives. Training of staff throughout the group is extensive, covering all relevant areas: food hygiene, licensing obligations, conflict management, health & safety. Established in 2008 Cattle grid operates 4 other establishments that have never experienced any serious issues.
--	---

b) the prevention of crime and disorder

	CCTV is to be installed throughout. Licensed door staff will be employed whenever trading beyond midnight. All staff are trained in Conflict Management. Cattle grid operates a 25 years old ID policy Zero tolerance of drug use on or off the premises is standard throughout all the groups establishments.
--	--

c) public safety

	<ol style="list-style-type: none"><li>1. CCTV is to be installed throughout.</li><li>2. All regulations with regards to fire safety will be met if not exceeded in the planning and build of the establishment.</li><li>3. At least 1 first aid trained member of staff will be on duty whilst we are open to the public</li><li>4. All kitchen staff are trained to a minimum of level 2 food hygiene.</li><li>5. All staff are trained in Allergens.</li></ol>
--	--

d) the prevention of public nuisance

	Responsible retailing of alcohol and working closely with local residents paramount in the companies ethos.  Strict policies with regards to the outdoor area will be implemented further to concerns of local residents.
--	---

e) the protection of children from harm

	No children will be allowed in the premises after 6pm.
--	--

Please upload a plan of the premises

	<a href="#">1369-17-010.pdf</a>
--	---------------------------------

Please upload any additional information i.e. risk assessments

--	--

Checklist

Business - Application for a premises licence to be granted under the Licensing Act 2003

	I have enclosed the plan of the premises. I understand that I must now advertise my application. I understand that if I do not comply with the above requirements my application  will be rejected.
--	--

Home Office Declaration

Please tick to indicate agreement

	I am a company or limited liability partnership
--	---

Proof of Entitlement to work in the UK

Please upload proof of entitlement to work in the UK

	<u>steve-passport.jpg</u>
--	---------------------------

Declaration

I agree to the above statement

	Yes
PaymentDescription	,
AuthCode	008269
LicenceReference	ks102 94212
PaymentContactEmail	

The information you provide will be used fairly and lawfully and Southwark Council will not knowingly do anything which may lead to a breach of the Data Protection Act 1998.

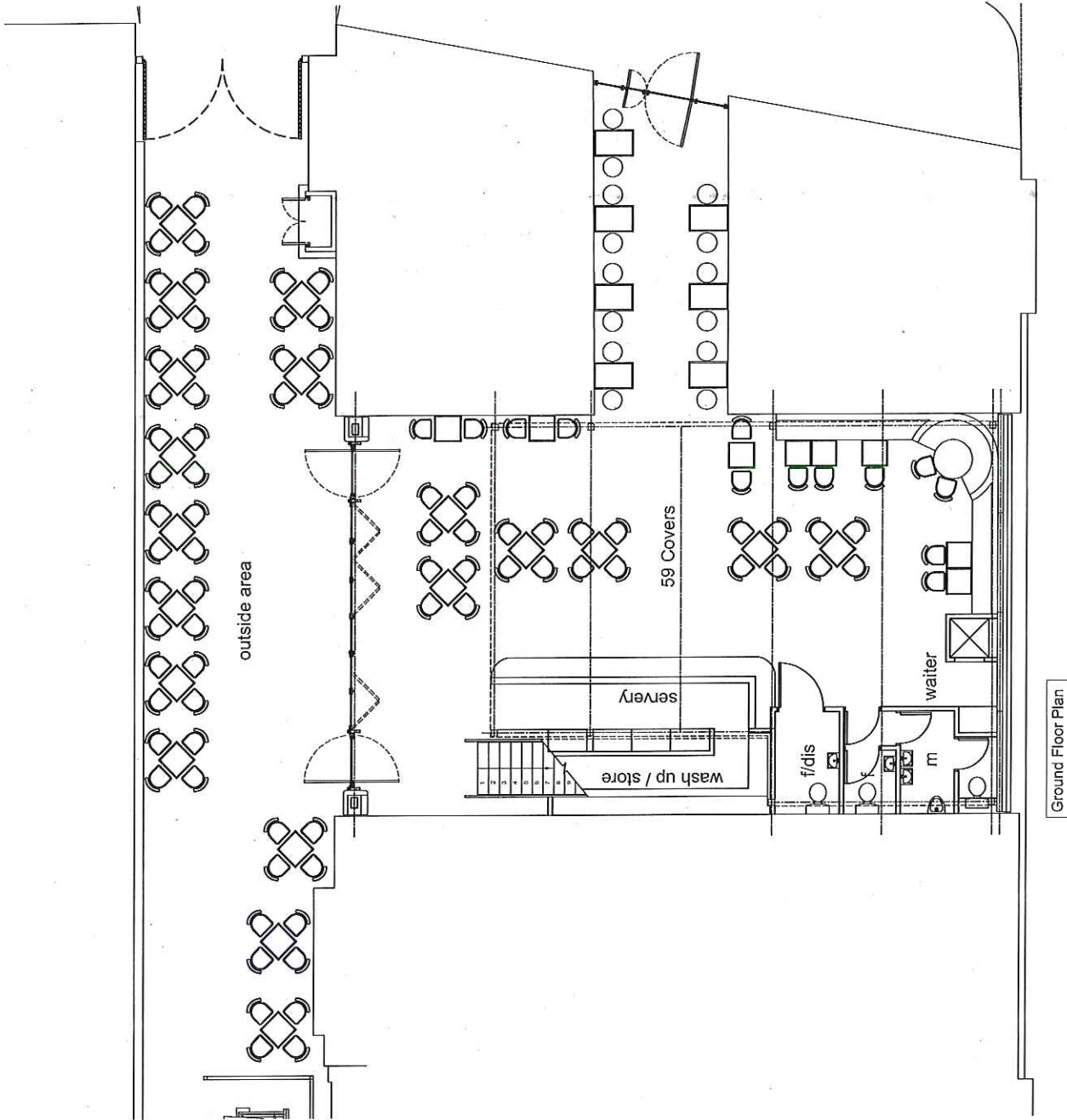

Ground Floor Plan

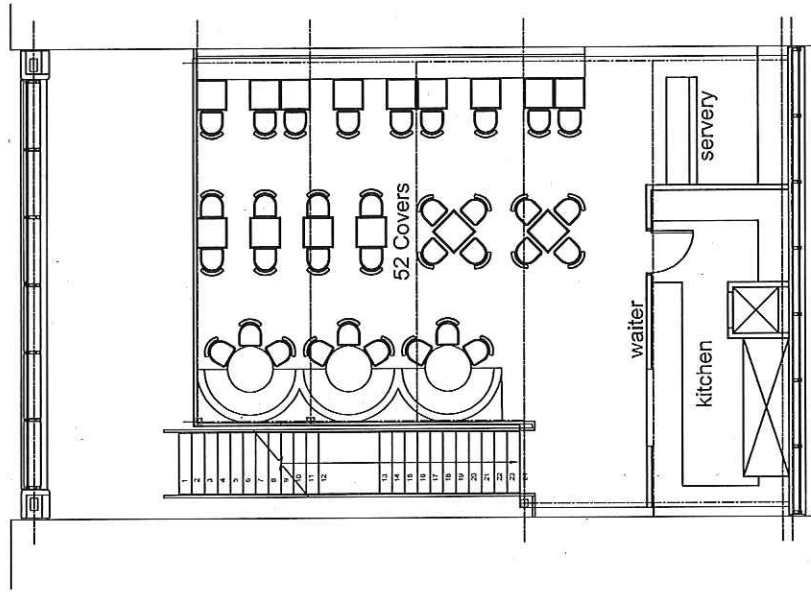

Mezzanine Floor Plan



Proposed Restaurant@  
Arch 21  
Union Street  
Southwark

Floor Plans  
As Proposed  
Scale: 1:100@A3  
1369-17-010  
Drawn: DRL  
Date: May 17  
LABC  
LABC  
ALL DRAWINGS TO BE CHECKED ON SITE BY ARCHITECTS TO BE SIGNED AND DATED BY ARCHITECTS OF WORK

**Darren Law**  
**Architecture**  
81 Steed Close Paignton TQ4 7SP  
01803 844961 info@dl-arch.co.uk